



America

# CERTIFICATE

No. Z1A 15 10 57396 356

Holder of Certificate: XP Power LLC.



15641 Red Hill Avenue, Suite 100  
Tustin CA 92780  
USA

Factory(ies):

71712, 89850

Certification Mark:



Product:

Switching power supply unit  
(Switching Brick Power Supply)

Model(s):

AHM150PSxx, AHM150PS12-XB0333, AHM150PSxxC2  
(where xx is number between 12-48 indicating output voltage, can be followed by "-A" or "-6" or "-6A" or "-8" or "-8A" for different input connector type and optional cable retention, "-" is optional)  
For additional information and details see attachment

Parameters:

Rated Input Voltage:	100-240 VAC
Rated Frequency:	50/60 Hz
Rated Input Current:	1.8 A
Rated Output Ratings:	See attachment for output ratings
Protection Class:	Class I or Class II
Elevation for use:	0-5000 m above sea level
Temperature, Ambient:	40°C with maximum output power 60°C with 60% maximum output power

See attachment for additional information.

Tested according to:

EN 60950-1:2006/A2:2013  
AfPS GS 2014:01 PAK

The product meets the safety and health requirements of the German Product Safety Act section 20 to 22 ProdSG. The certification marks shown above can be affixed on the product. It is not permitted to alter the certification marks in any way. In addition the certificate holder must not transfer the certificate to third parties. This certificate is valid until the listed date, unless it is cancelled earlier. See also notes overleaf.

Test report no.:

095-72109199137-000

Valid until:

2019-06-20

Date, 2015-10-28

( Adrian Rabago )

Page 1 of 2

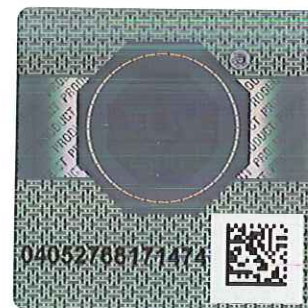



America

## ATTACHMENT TO CERTIFICATE NO. Z1A 15 10 57396 356 FOR XP POWER LLC

### SWITCHING BRICK POWER SUPPLY

#### Approved models and Rated Outputs:

Model Number	OUTPUT RATING		
	Voltage (VDC )	Max. Current (A)	Max. Power (W)
AHM150PS12, AHM150PS12C2	10.1-13.5	12.5	150
AHM150PS15, AHM150PS15C2	13.6-17.0	10.0	150
AHM150PS19, AHM150PS19C2	17.1-21.0	7.89	150
AHM150PS24, AHM150PS24C2	21.1-26.0	6.25	150
AHM150PS28, AHM150PS28C2	26.1-31.0	5.36	150
AHM150PS33, AHM150PS33C2	31.1-33.0	4.55	150
AHM150PS36, AHM150PS36C2	33.1-42.0	4.17	150
AHM150PS48, AHM150PS48C2	42.1-54.0	3.13	150
AHM150PS12-XB0333 is identical to AHM150PS12			

Models with "C2" (Class II models) have 2 pin Class II appliance inlet. Models without "C2" (Class I models) have 3 pin Class I appliance inlet.

#### Model number can be followed with suffix as below:

Blank: C14 input connector (Class I model) or C18 input connector (Class II model);

"-A": C14 input connector with optional clamp retention(Class I model);

"-6": C6 input connector (Class I model);

"-6A": C6 input connector with optional clamp retention (Class I model);

"-8": C8 input connector (Class II model);

"-8A": C8 input connector with optional clamp retention (Class II model).